

AMENDMENTS TABLE (PLAN GRAPHIC ONLY)

VER.	AMENDMENT	AUTHORISED BY	DATE
2	AUDIT REQUIREMENTS	N. BARTLETT	21/08/14
3	AMEND 136D RESTRICTIVE COVENANT NOTATION	N. BARTLETT	18/09/14

FOR INTERESTS AND NOTIFICATIONS SEE SHEET 4

LIMITED IN DEPTH TO 60.96 METRES
AS TO LOTS 930, 931, 932, 933 & 956 ONLY

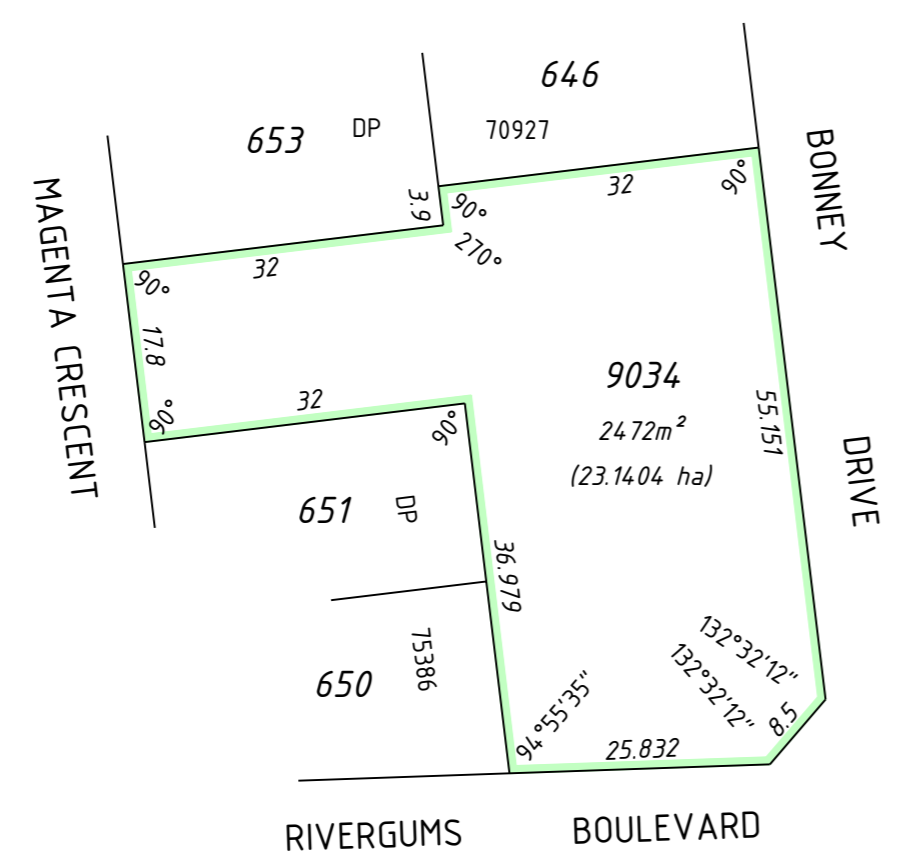
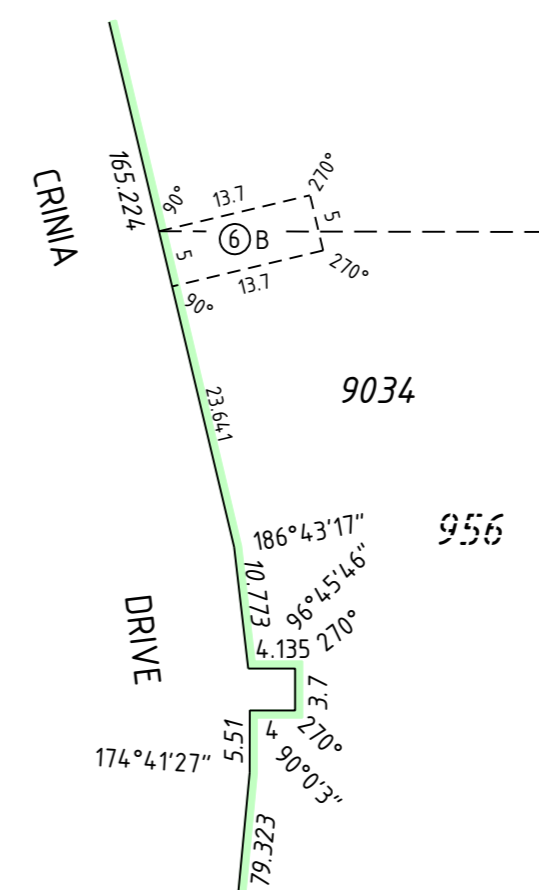
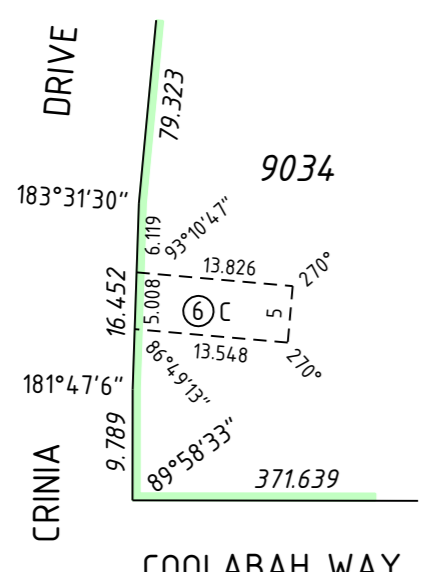
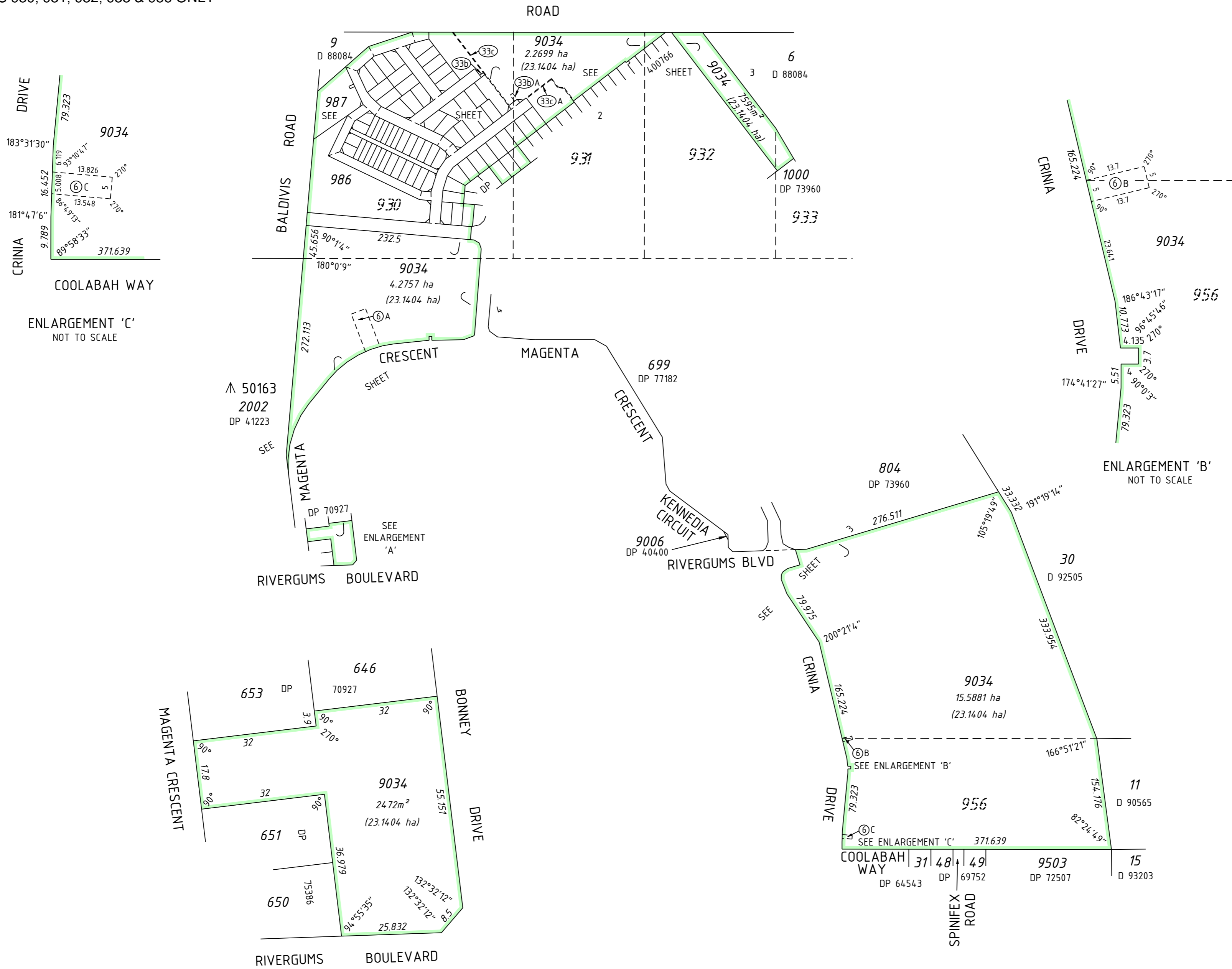

TYPE FREEHOLD	
PURPOSE SUBDIVISION	
PLAN OF	
LOTS 838-840, 845-858, 862-894, 897-917, 986, 987, 9034, ROADS, EASEMENTS & RESTRICTIVE COVENANT	
DISTRICT COCKBURN SOUND	SSA YES
TOWNSITE	FORMER TENURE LOT 9032
FILE	ON DP 400766
LOCAL AUTHORITY CITY OF ROCKINGHAM	C/T 2830-743
LOCALITY BALDVIS	FIELD BOOK
ON INDEX	88594 90837
SEE SMARTPLAN	96104 107094
	121604
SCALE: 1:4000	
AT A2 SIZE	
ALL DISTANCES ARE IN METRES	
SURVEYOR'S CERTIFICATE - Reg 54	
NEIL A. BARTLETT	
hereby certify that this plan is accurate and is a correct representation of the - (a) survey, and/or (b) calculations from measurements recorded in the field records, (* delete if inapplicable) undertaken for the purposes of this plan and that it complies with the relevant written law(s) in relation to which it is lodged.	SURVEYOR'S CERTIFICATE - Compiled hereby certify that this compiled plan (a) is a correct and accurate representation of the survey(s) of the subject land; and (b) is in accordance with the relevant law in relation to which it is lodged.
Licensed Surveyor	Date
Licensed Surveyor	Date
SURVEY FIRM	
FUGRO GEOSPATIAL 18 PROWSE STREET WEST PERTH, W.A., 6005 TEL (08) 9282 4100 FAX (08) 9322 1775 RIVERGUMS ESTATE Stage 10A PLAN No. 67118310-3 (Rev:3)	
LODGED	TYPE OF VALIDATION
DATE	FULL AUDIT
FEE PAID	LEGAL COMPONENT
ASSESS No.	DOCKET
	CERTIFIED CORRECT
	F.S.C.
	APPROVED BY WESTERN AUSTRALIAN PLANNING COMMISSION
	FILE 144885, 146677
	DELEGATED UNDER S16 P & D ACT 2005
	DATE
IN ORDER FOR DEALINGS	
SUBJECT TO	
FOR INSPECTOR OF PLANS & SURVEYS / AUTHORISED LAND OFFICER DATE	
APPROVED REG. 26A(4)	
INSPECTOR OF PLANS & SURVEYS / AUTHORISED LAND OFFICER DATE	
Landgate Western Australian Land Information Authority	
DEPOSITED PLAN	
402597	
SHEET 1	OF 4
(PLUS SURVEY SHEET(S))	
VERSION 3	

SURVEY CARRIED OUT UNDER REGULATION 26A SPECIAL SURVEY AREA GUIDELINES
SEE SURVEY SHEETS FOR SURVEY INFORMATION

FOR INTERESTS AND NOTIFICATIONS SEE SHEET 4

FOR HEADING SEE SHEET 1

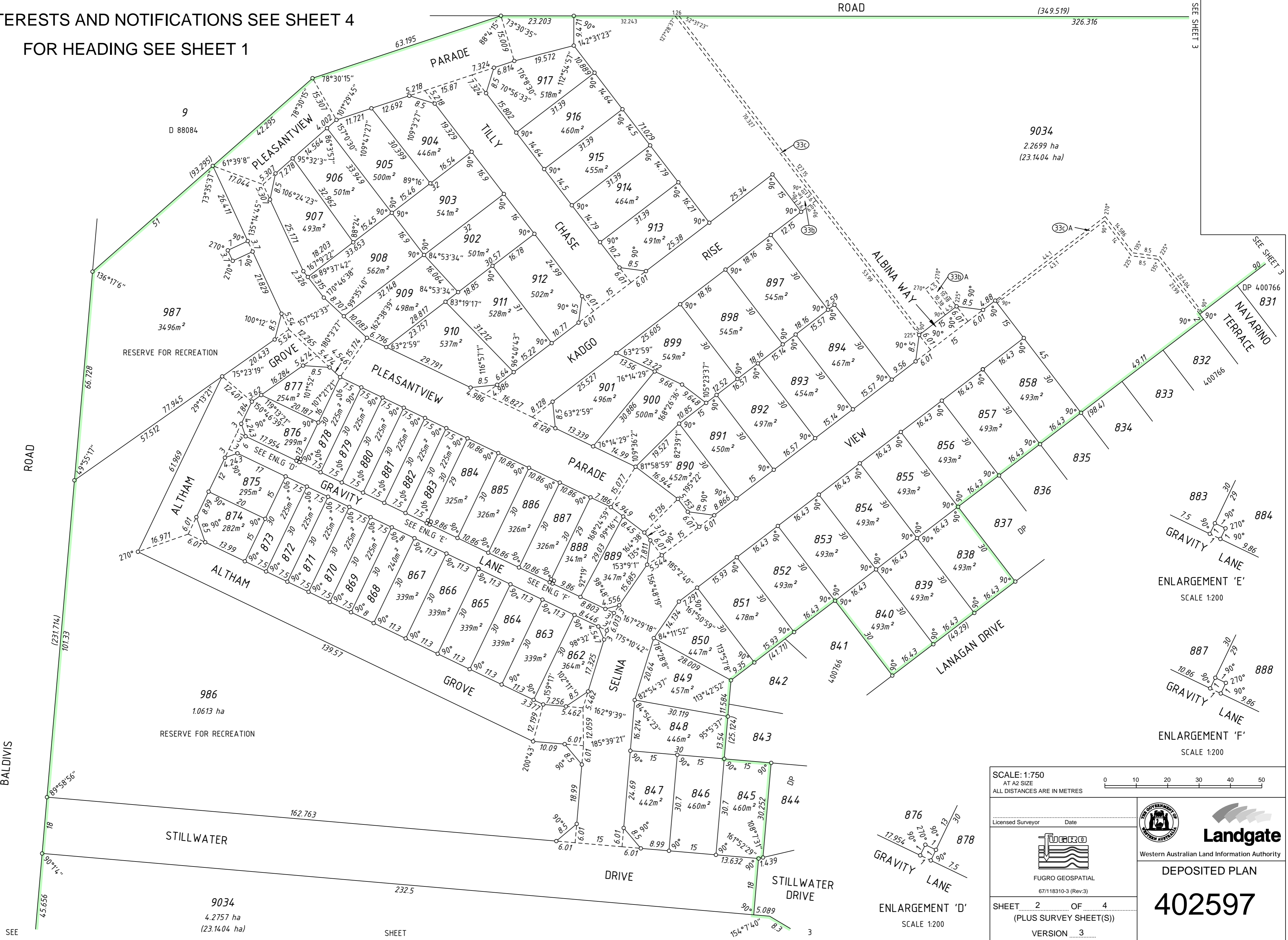

SEE SHEET 3

SEE SHEET 3

SEE SHEET 3

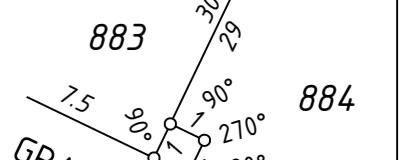

ENLARGEMENT 'E'
SCALE 1:200

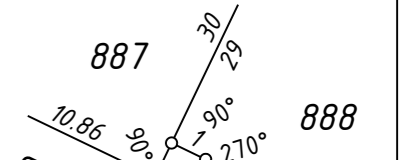

ENLARGEMENT 'F'
SCALE 1:200

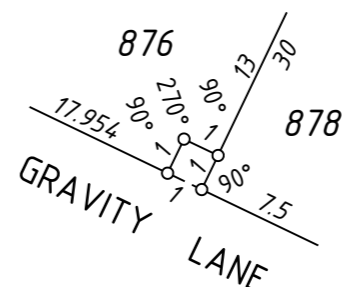

ENLARGEMENT 'D'
SCALE 1:200

SCALE: 1:750 AT A2 SIZE ALL DISTANCES ARE IN METRES			
Licensed Surveyor _____ Date _____			
		Western Australian Land Information Authority	
SHEET 2 OF 4 (PLUS SURVEY SHEET(S))		DEPOSITED PLAN 402597	
VERSION 3			

SEE

SHEET

3

FOR INTERESTS AND NOTIFICATIONS SEE SHEET 4
 FOR HEADING SEE SHEET 1

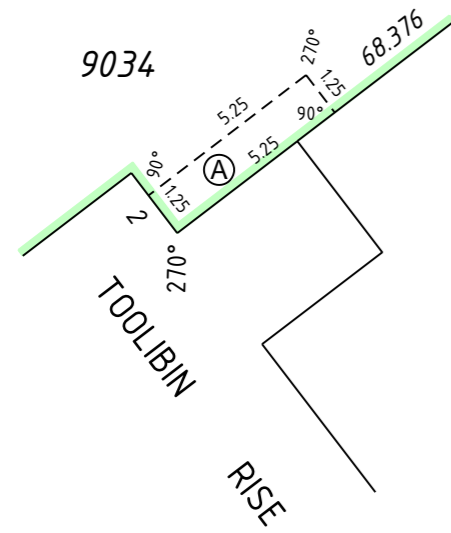

ENLARGEMENT 'G'
 SCALE 1:200

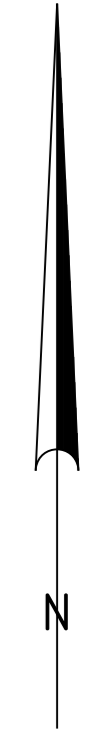
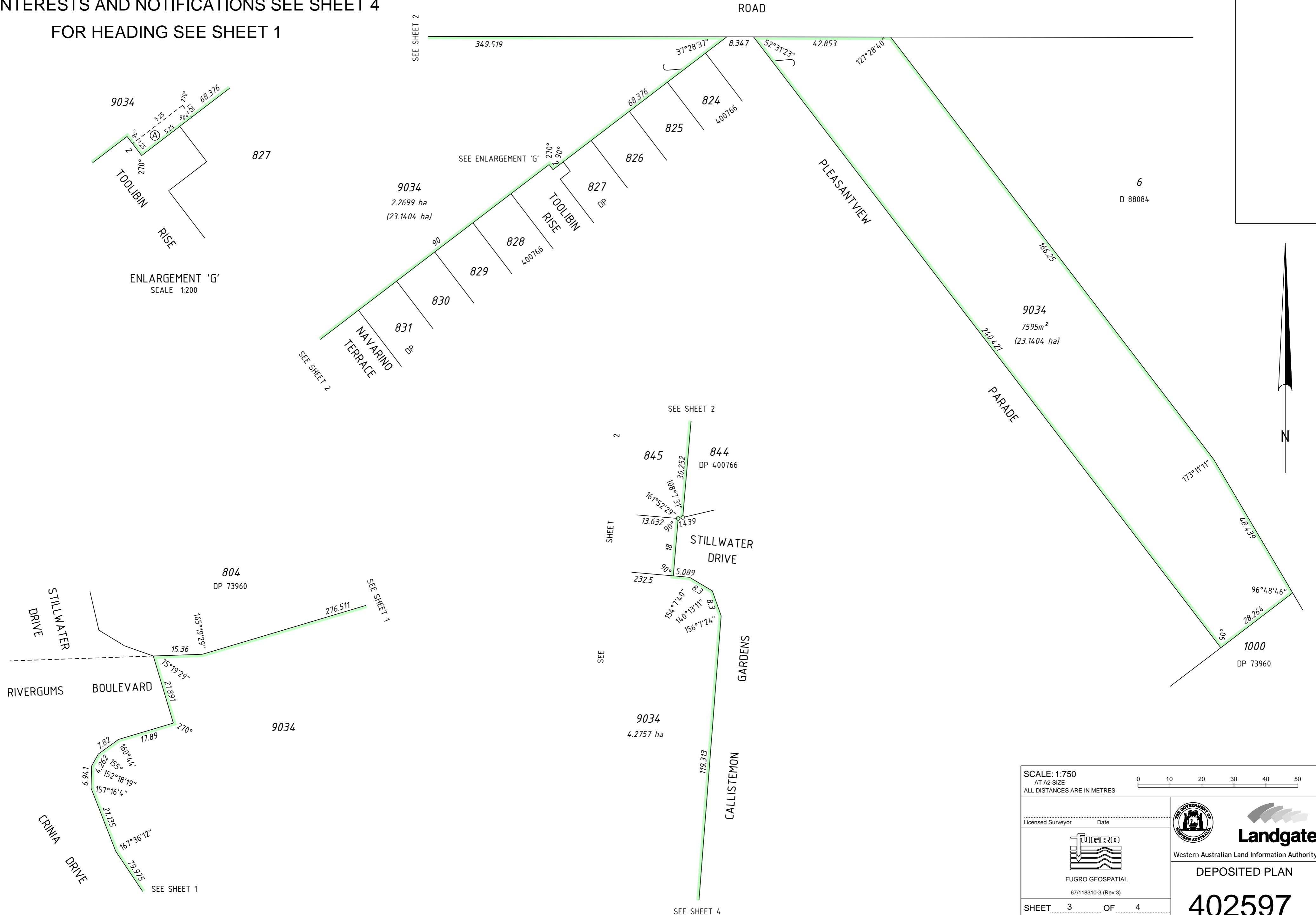

SCALE: 1:750 AT A2 SIZE ALL DISTANCES ARE IN METRES		
Licensed Surveyor FUGRO GEOSPATIAL 67/118310-3 (Rev:3)	Date Landgate Western Australian Land Information Authority	DEPOSITED PLAN 402597
SHEET 3 OF 4 (PLUS SURVEY SHEET(S)) VERSION 3		

FOR HEADING SEE SHEET 1

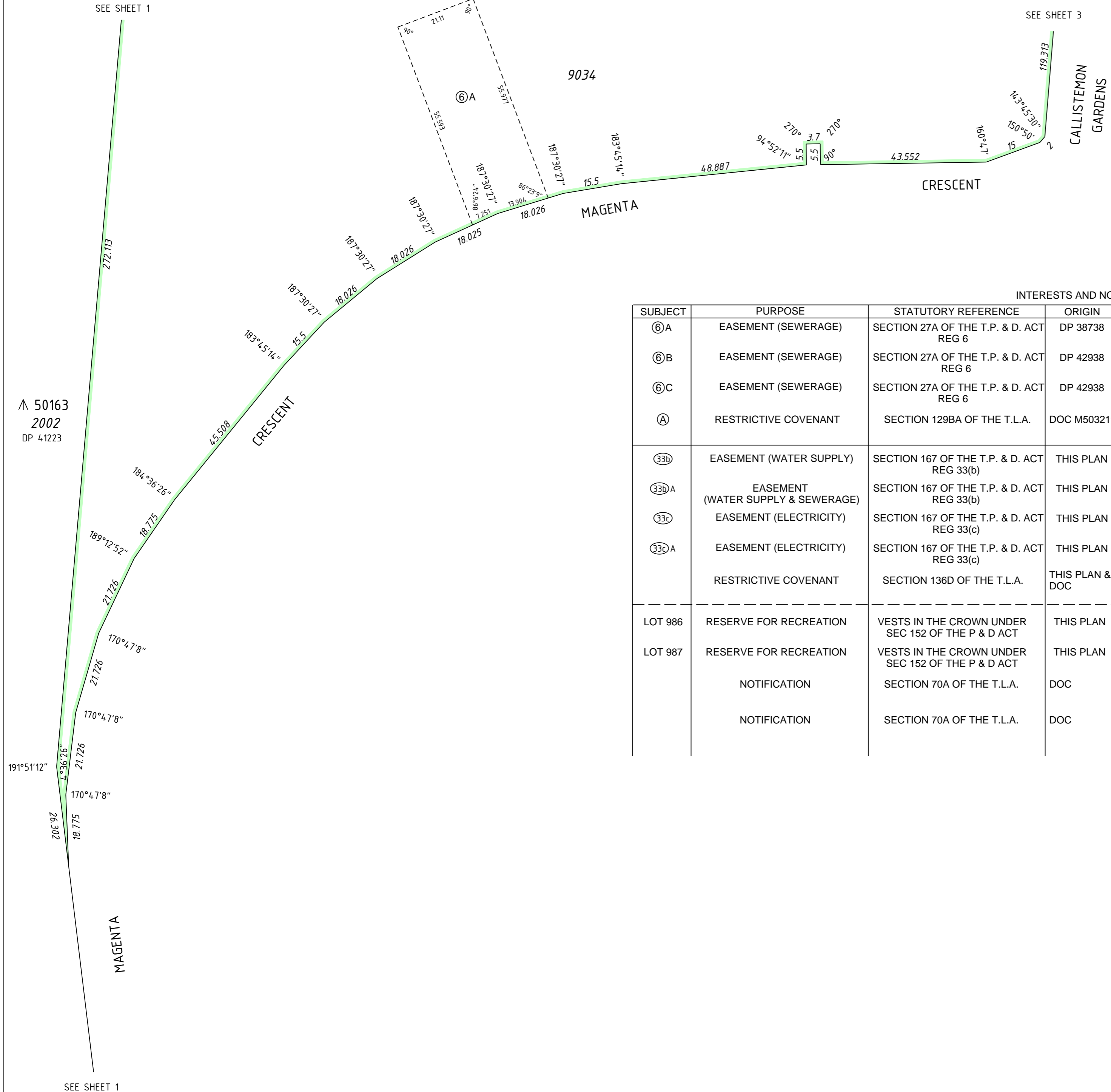

INTERESTS AND NOTIFICATIONS

SUBJECT	PURPOSE	STATUTORY REFERENCE	ORIGIN	LAND BURDENED	BENEFIT TO	COMMENTS
⑥A	EASEMENT (SEWERAGE)	SECTION 27A OF THE T.P. & D. ACT REG 6	DP 38738	LOT 9034	WATER CORPORATION	
⑥B	EASEMENT (SEWERAGE)	SECTION 27A OF THE T.P. & D. ACT REG 6	DP 42938	LOT 9034	WATER CORPORATION	
⑥C	EASEMENT (SEWERAGE)	SECTION 27A OF THE T.P. & D. ACT REG 6	DP 42938	LOT 9034	WATER CORPORATION	
Ⓐ	RESTRICTIVE COVENANT	SECTION 129BA OF THE T.L.A.	DOC M503219	LOT 9034	ELECTRICITY NETWORKS CORPORATION	RESTRICTIVE FENCING
③③b	EASEMENT (WATER SUPPLY)	SECTION 167 OF THE T.P. & D. ACT REG 33(b)	THIS PLAN	LOT 9034	WATER CORPORATION	
③③bA	EASEMENT (WATER SUPPLY & SEWERAGE)	SECTION 167 OF THE T.P. & D. ACT REG 33(b)	THIS PLAN	LOT 9034	WATER CORPORATION	
③③c	EASEMENT (ELECTRICITY)	SECTION 167 OF THE T.P. & D. ACT REG 33(c)	THIS PLAN	LOT 9034	ELECTRICITY NETWORKS CORPORATION	
③③cA	EASEMENT (ELECTRICITY)	SECTION 167 OF THE T.P. & D. ACT REG 33(c)	THIS PLAN	LOT 9034	ELECTRICITY NETWORKS CORPORATION	
	RESTRICTIVE COVENANT	SECTION 136D OF THE T.L.A.	THIS PLAN & DOC	ALL LOTS EXCEPT LOTS 986, 987 & 9034	ALL LOTS EXCEPT LOTS 986, 987 & 9034	
LOT 986	RESERVE FOR RECREATION	VESTS IN THE CROWN UNDER SEC 152 OF THE P & D ACT	THIS PLAN			
LOT 987	RESERVE FOR RECREATION	VESTS IN THE CROWN UNDER SEC 152 OF THE P & D ACT	THIS PLAN			
	NOTIFICATION	SECTION 70A OF THE T.L.A.	DOC	ALL LOTS EXCEPT LOT 9034	CITY OF ROCKINGHAM	MOSQUITO BREEDING AREA
	NOTIFICATION	SECTION 70A OF THE T.L.A.	DOC	LOTS 904-907 & 917	CITY OF ROCKINGHAM	NOISE AND AMENITY IMPACTS ASSOCIATED WITH KWINANA FREEWAY

△ 50163
2002
DP 41223

SCALE: 1:750
AT A2 SIZE
ALL DISTANCES ARE IN METRES

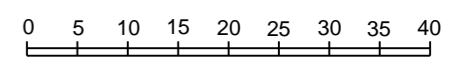



Licensed Surveyor _____ Date _____

FUGRO
FUGRO GEOSPATIAL
67/118310-3 (Rev:3)
SHEET 4 OF 4
(PLUS SURVEY SHEET(S))
VERSION 3

Landgate
Western Australian Land Information Authority
DEPOSITED PLAN
402597

**THIS SURVEY SHEET WILL BE
REPLACED BY THE SURVEY DATA**

SURVEY CARRIED OUT UNDER REG 26A
SPECIAL SURVEY AREA GUIDELINES

SCALE: AT A2 SIZE ALL DISTANCES ARE IN METRES	
Licensed Surveyor	Date
 FUGRO GEOSPATIAL 67/118310-3 (Rev.3)	 Landgate Western Australian Land Information Authority
SURVEY SHEET	DEPOSITED PLAN 402597